Bloomington, Ellettsville, and Stinesville

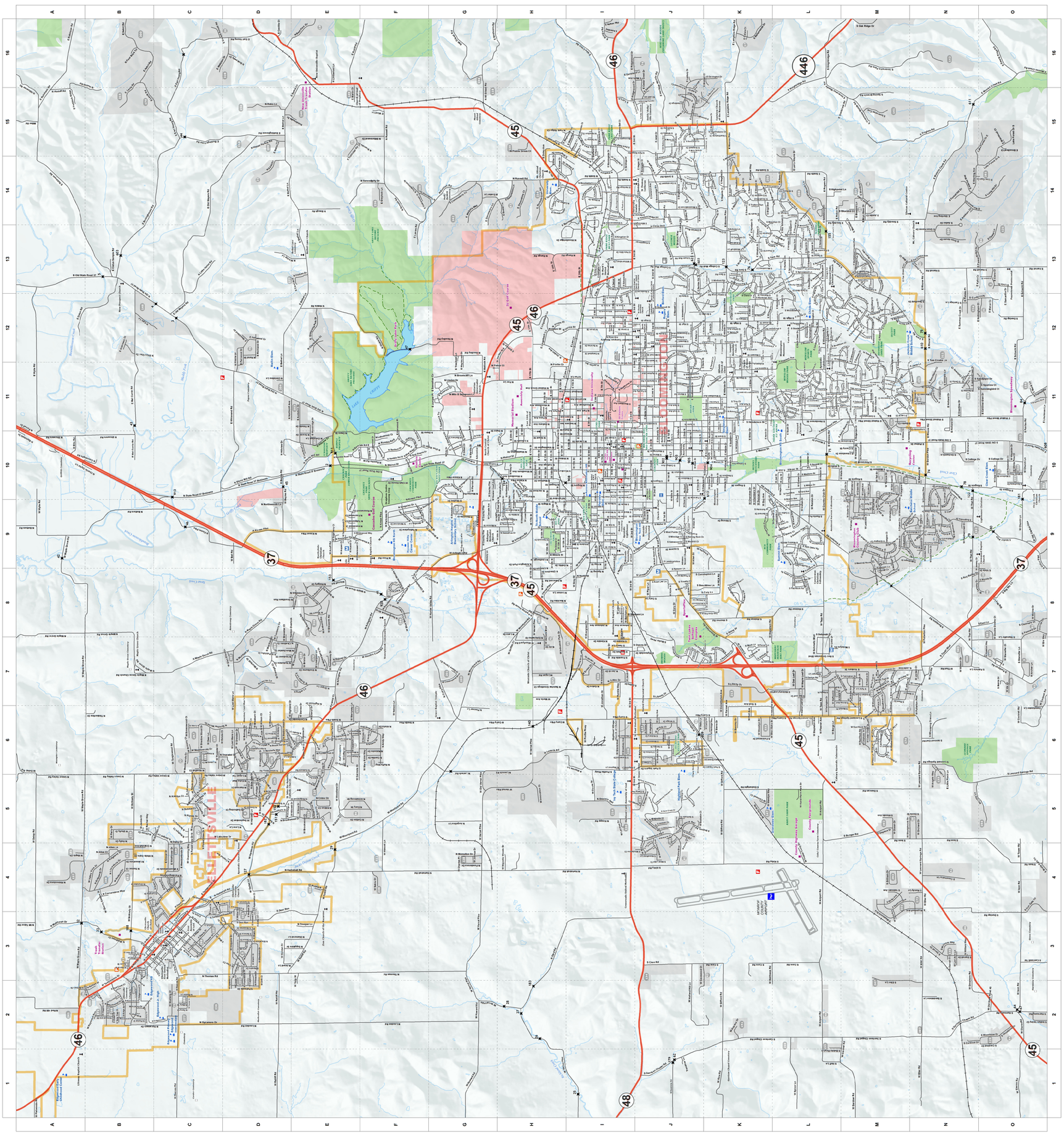

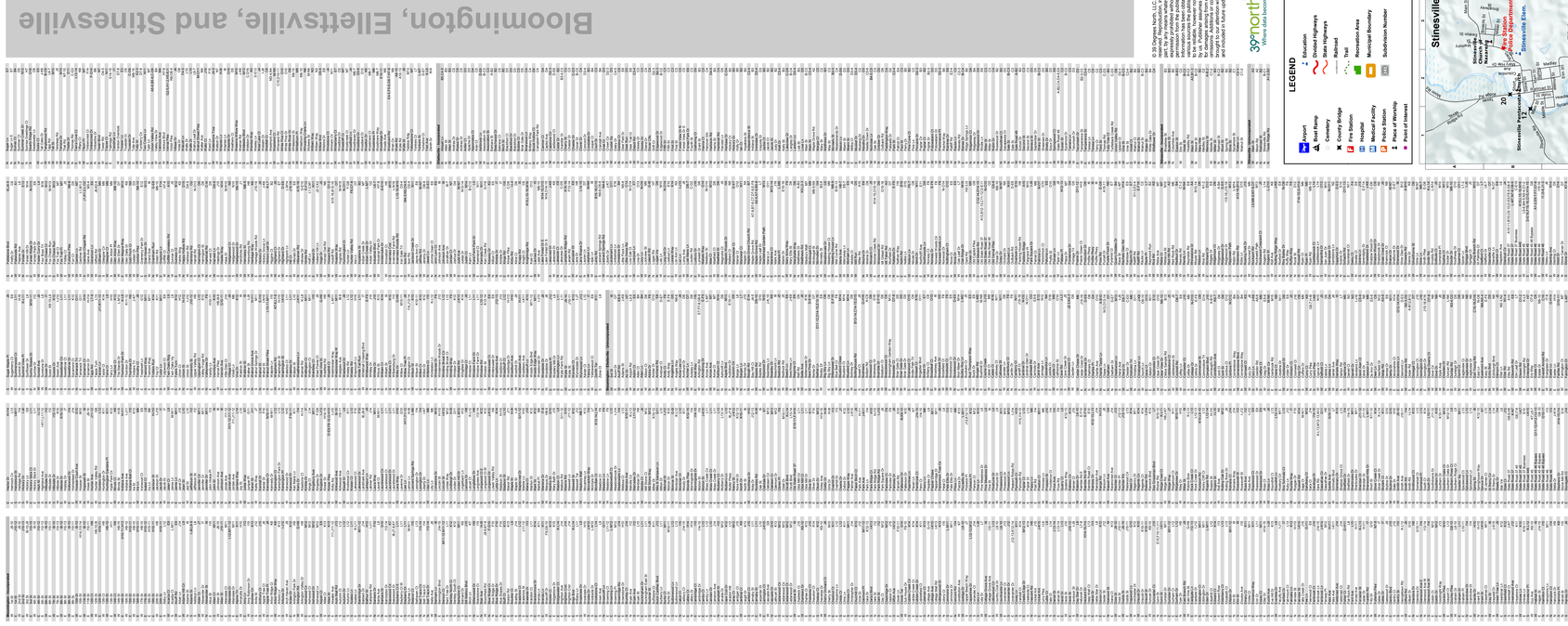

© 39 North, LLC. All rights reserved. No warranty is made as to the accuracy, reliability, or completeness of this map. Although information has been obtained from sources believed to be reliable, however not warranted to be reliable, however not warranted, we do not guarantee it and disclaim liability for damages arising from errors or omissions. Map features are approximate and subject to future updated editions and revisions.

39North
Where Your Business Matters

LEGEND

- Airport
- Boat Ramp
- Cemetery
- County Bridge
- Fire Station
- Hospital
- Medical Facility
- Police Station
- Place of Worship
- Point of Interest
- Education
- Divided Highways
- State Highways
- Railroad
- Trail
- Recreation Area
- Municipal Boundary
- Subdivision Number