MONROE COUNTY, INDIANA

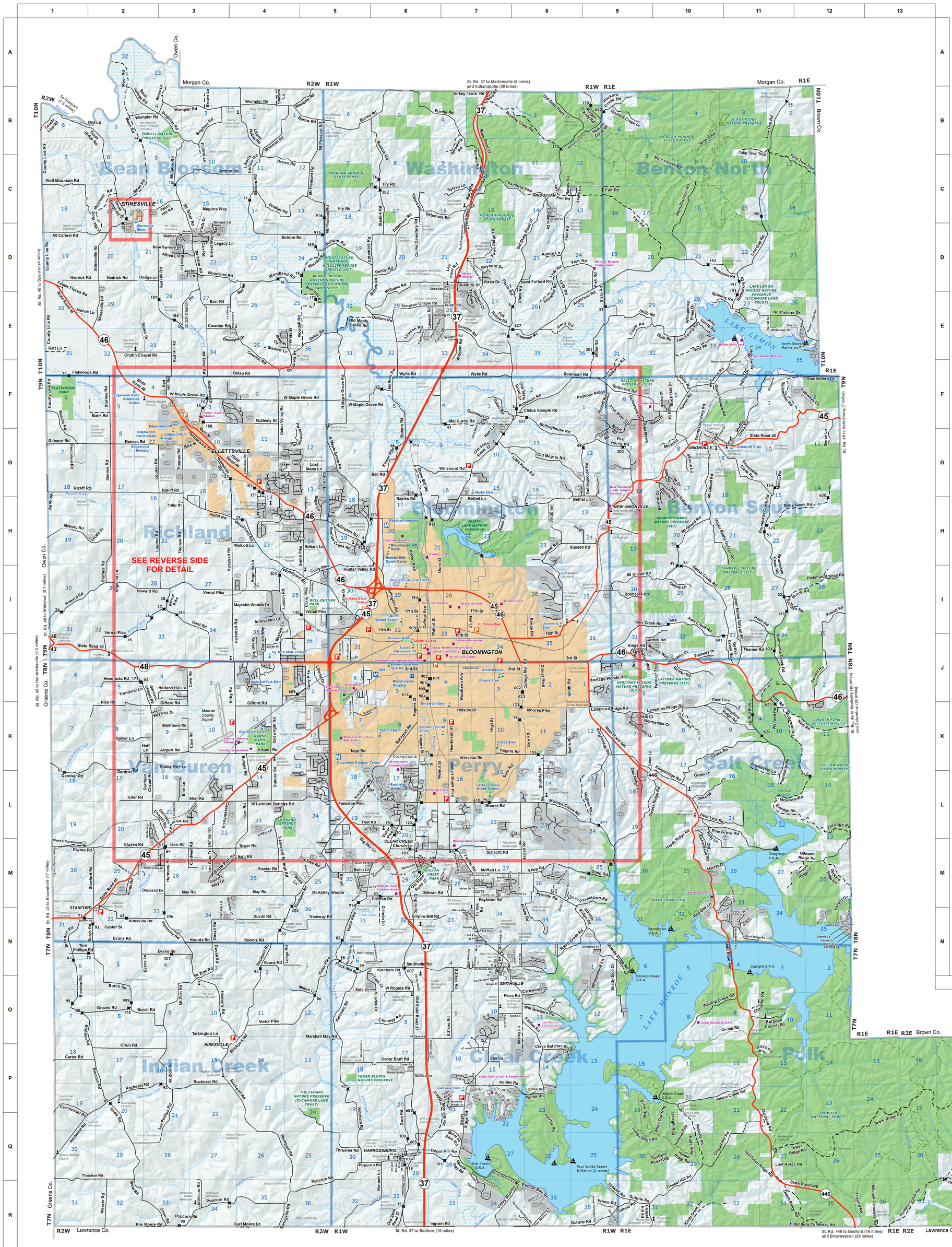

Subdivision Index

141 Subdivisions are shown on the map with a gray circle and white number that corresponds with the list below.

Name	Number	County Index	City Index
Admiral Glen Estates	352	M7	O11
Amber Ridge	1	L7-8	O13
Arbors at Woodgate	2	G4-5	D6
Archer	3	M5	O7
Arlington Park	4	H5	E7
Arrowhead	5	G3	D3
Autumn Grove	6	G4	D5-6
Autumn Hills	7	G4	D5
Autumn Ridge	8	G4	D5
Avondale	9	C2	
Bailey West	10	L5-6	N8-9,O8-9
Bakersville	11	M1	
Batchelor Heights	12	L6	M-N9
Bay Pointe	13	P-Q7	
Bay View	14	P7	
Belcher	15	G4	D5
Belle Terre	16	J9-10	I16
Bellemeade	17	K9	K-L16
Bellevista	18	O7	
Bard Pine Estates	19	G-H9	D-E16
Benchmark	353	N5-6,O5-6	
Benton Estates	20	G9	C-D16
Bethel Estates	21	G8	D14
Binford Woods	22	G5	D7
Bittersweet Woods	23	H8-9	E14-15,F15
Black Oak	24	F10	J11
Bloomington Industrial Park	25	I-J5	H7-8,I7-8
Branches	26	R9	
Brennick Estates	27	M2	
Briar Gate	28	G4	D5
Briarwood Estates	29	F3	A-B2
Bridlewood	30	L7	N11
Bristol Manor	31	L7	N12-13,O12-13
Bromo	32	N12	
Brookshire Crossing	33	O7	
Bryn Mawr	34	L8	M14
Cambridge Springs	35	G-H5	D-E8
Canada Tracts	36	L8	M14
Canyon Estates	37	E6-7	
Cardinal Glen	38	L7	N-O11
Carmichael	39	L4	M-N5
Carpenter's	40	N12	
Carters	41	N7	
Cassandra Hills	42	L3-4	N4
Cavewood Estates	43	J3	J2-3,K2-3
Cedar Chase	44	L4-5	M6
Cedar Hill	45	N-O7	
Cedar View Acres	46	P6	
Cedarview	47	L5	M5
Chapel Heights	48	K2-3	L2
Chesler Garden	49	N7-8	
Clear Creek Estates	50	L6	N9-10
Clear View	51	L6	O10
Columbian	52	C2	
Constable	53	F3	B3
Cooper	54	M2	O2
Country Aire	55	D3	
Country Club Hills	56	L6	M9-10
Country Club Manors	57	K-L6	M9-10
Country Club Terrace	58	L6	M10
Curry Court	59	J4-5	J-K6
Danny Smith	60	G-H10	
Deer Run	61	G3	D3
Deerfield	62	L7	N12
Devonshire	63	I8	G13-14,H13-14
Dogwood Estates	64	M7-8	M7
Dublin Park	65	J10	
Dunlap Estates	66	L3	N3
Eagle Bay	67	P8	
Eagleview	68	L6	N9
East Bay	69	F7	
East Wingfield	70	K8	K14-15
Eastons	71	C2	
Eashwood	72	J10	
Edgewood Heights	73	G3	C2
Edgewood Village Homes	74	J9	I15-16,J15-16
Edgewood Village Homes	75	G3	C2
Enterprise Park	76	I5	H7-8
Ethan's Glen	77	G4	C6
Fairway Knolls	78	P7	N9
Fairwood Terrace	79	G7	D11-12
Fall Creek Estates	80	M7	M7
Farmers Field	81	M5	O7-8
Fieldstone Industrial	82	J4	J4
Flatrock Landing	83	M5	O7
Foggy Morning Glen	354	P7	
Forest Chase	84	L8	N13,O13-14
Forest Park Estates	85	M-N10	
Forest Park Farms	86	H4	E-F5
Forest View	87	G4	C5
Forrest Park Heights	88	H4	E6
Fox Chase	89	L8	M-N13
Fox Hill Estates	90	D7	
Foxwood Estates	91	M6-7	
Garden Acres	92	L5	M6-7,N6-7
Gardens at Hidden Valley Farms	93	K-L8	M13
Gentry East	94	J-K9	J15-16,K15-16
Geode Triangle	95	N12	
Glen Arbor at Willow Creek	96	L6	M9-10
Glen Meadow	97	H4-5	E6
Glenview	98	L5	N-O8
Golden Estates	99	L7	N11
Gramercy Park	355	H7	E12
Gran Haven	100	L8	N13-14
Green Cedar Hills	101	D7	
Greenbrier	102	G3	C3-4,D3-4
Greenbriar Knolls	103	G3	D3-4
Greenbrier Knolls Estates	104	H3	E4
Greenridge	105	P7	
Greenview	106	K5	L6
Halcyon Heights	107	G3	C-D3
Hanna	108	M5	O6-7
Happy Hollow	109	G8-9	D15
Harbor Hill	110	P8	
Harbour Pointe Estates	111	P-Q7	
Harding Place	112	P6	
Harris	113	F3	B2-3
Harrodsburg	114	Q6	
Hays	115	L6	M-N10
Henady	116	N3-4	
Hickory Grove Estates	117	J-K4	J-K6
Hickory Hills	118	G8-9,I8	D15,G15-16,H15-16
Hickory Hollow	119	F9	A16
Hidden Heights	120	H4	E5-6
Highgrove	121	L-M8	O13-14
Highland Duplexes	122	J4	J6
Highland Park	123	C2	
Highland Park Estates	124	G-H5	D-E6
Highland Village	125	J4	J6
Highland Village North	126	J4-5	I6
Highland Village South	127	J4-5	J6
Highlands	128	K-L6	M-N9
Hills and Dales	129	L2,M2-3	N-O2
Hinds Road	130	M2	
Hindustan	131	C8	
Hindustan Hills	132	C8	
Hoadleys	133	D2	
Holland Hills	134	J3	J2-3
Homestead	135	L4	N5-6
Hoosier Aloha South	136	H4-5	E-F6
Horse Shoe Retreat	137	F3-4	A4
Indian Echo Hills	138	M8	
Indian Vally	139	M2-3	O2
Innistrook	140	G-H9	D-E15
Inverness Crest	141	L9	M-N15
Inverness Farms	142	L9	N16
Iron Gate	143	M3-4	
Java Heights	144	H4-5	E6
Jerden Meadows	145	L3	N3
Jewel Estates	146	F-G7	B12-13,C12
Karst Farm	147	K4	K-L5
Kelli Heights	148	F3,G3-4	B3-4,C3-4
Kents	149	H9	E15-16,F15-16
Ketchams	150	D7	
Keystone Landing	151	K2-3	K2
King and Stanger Baby Farm	152	H6	E6-7,F6-7
Kingston Estates	153	J9-10	
Kleindorfer	154	M7	O11
Kole	155	K2	L1-2,M1-2
La Salle Woods	156	P7-8	
Lake Lemon Estates	157	E10	
Lake Monroe Manor	158	N8,O7-8	
Lakeside	159	P8	
Lakewood	160	E-F12	
Lakewood Hills	161	P7	
Lanam Ridgeview Estates	162	I8	G13-14
Lancaster Park	163	H5-6	E8
Lands End	164	M-N11	
Legacy Meadows	165	D3	
Legacy Overlook	166	D3	
Leoda Baxter	167	H1-2	
Leonard Springs	168	K5	K7,L6-7
Leonard Valley	169	M6	O7
Leonards	170	N7	
Litten Estates	171	F3	B2
Logan Howard	172	I5	H7
Lorbar Estates	173	L3	M-N4
Long	174	L4-5	M-N6
Longridge	175	G10	
Lower Colony	176	F-G9	B-C15
Lynnwood Hills	177	H8	E13
Lynwood Estates	178	G4	D6
Majestic Ridge	179	M3-4,N4	
Mallard Woods	180	L5	O7
Maple Grove Manor	181	F4	A4
Maple Woods	182	F3-4	A-B4
Martin Hills	183	H6-7	E10-11
Matthews and Steele	184	F3	B3
Maycrest	185	D3	
Mayfield	186	F3	B2
Meadow Estates	187	G4-5	C-D6
Meadow Woods	188	G4	C6
Meadowlands	189	G4	C4-5
Metherall	190	K5	L7
Midway View	191	F11	
Moorea	192	L6	N-O9
Moores Creek Estates	193	N8-9,O8-9	
Morel Woods	194	L4	N-O5
Moss Wood Estates	195	M4-5	
Mt Gilead Road	196	I9	G16
Mt Zion	197	N3	
Murfield	198	G5	D7-8
Natures Haven	199	E7	
Nerht	200	J11	
North Park Office Center	201	I5	G7
North Shore Wood	202	E11	
Northcliff	203	G-H7	D-E11
Northridge Estates	204	G7	D11
Northwest Park	205	I4	G5-6,H5-6
Northwoods	206	G6	D9-10
Norwest Woods	207	H5-6	F8
Oak Ridge Estates	208	K-L8	M-N16
Oak Ridge	209	E4	
Orchard Estates	210	C8	
Overlook	211	M10-11,N10-11	
Paddington Park	212	G3-4	C4
Park 37	213	J-K5	K6-7
Park 48	214	I-J4	I5
Parker	215	L6	M10
Pathways	216	F11-12	
Patton Heights	217	L6	N10
Pedigo Bay	218	R8	
Perry Wood	219	F4	B4-5
Pine Grove Estates	220	L-M11	
Pinewood	221	D3	
Pinewood Estates	222	D3	
Pinewood Place	223	D3	
Plateau Place	224	L7	N12-13
Pleasant Run Estates	225	O8	
Pointe Cove	226	P7-8	
Pointe Retreats	227	P7	
Ponderosa	228	I4	G4
Porto Bello Estates	229	G7	
Prairie Green	230	I8-9	H14-15
Preserve at Willow Creek	231	L6	M9-10
Prominence Pointe	232	G3	D2-3
Quail Ridge	233	K6	M9-10
Rachel's Glen	234	I8	H13-14
Rachels Meadow	235	M7	
Racquet Club Estates	236	H8	F14
Rainbow Ridge	237	P8	
Ranier Hills	238	H3-4	F4
Raub Heights	239	G3	C-D2
Red Bud Heights	240	M7	
Red Hill Estates	241	F3	A2
Red Oak Estates	242	N8	O8
Reynolds	243	H5	E7-8
Richland Manors	244	F2-3,G2-3	B2-3
Richland Plaza	245	G4	D5-6
Ridge Springs	246	F2-3	B2
Ridgeview Acres	247	L3	M2-3,N2-3
Ridgewood Addition	248	N9	
River Bend	249	H4	E-F6
Robb's Ridge	250	G-H9	D15
Robert Johnson	251	P6	
Robinia Grove	252	C-D3	
Robinson	253	M6	O9
Rogers	254	N9	
Rolling Glen	255	M5	
Rolling Hills	256	K8	K-L14
Rolling Meadows	257	J4	J5
Royal Heights	258	D-E2	
Rural Acres	259	K2	L1-2
Rush Ridge	260	M10	
Rustic Hills	261	N3	
Saddlebrook at Stone Ridge	262	K8	L14
Salt Creek Realty	263	N12	
Sample Estates	264	E6	
Sanders	265	I5,N7	H8
Schoolview Heights	266	G3	C2
Shadow Wood Estates	267	G4-5	C6
Shanae	268	F3	B3
Shelburne Estates	269	G-H5	D7-8,E7-8
Shelburne Forest	270	H5	E7
Sherwood Estates	271	L7	N11
Shields and Murphys	272	M6	O10
Shiloh Estates	273	O8	
Shire Glen	356	F7	B12
Sierra Hills	274	M5	
Smithville	275	N7	
Somerset	276	L6	M10
Southwest Manor	277	G3	C2
Spring Acres	278	C7	
Spring Vally	279	G4-5,H4-5	D-E6
Stansifer's	280	L5	N7
Sterling Woods	281	L8-9,M8-9	N14-15,O14-15
Sterrett	282	L5	O7-8
Stinesville	283	C-D2	
Stone Hedge Manor	284	G-H5	D-E7
Stone Lake	285	I6	G9
Stone Ridge	286	K8	L14
Stonecrest at Fieldstone	287	J4	I4-5,J4-5
Stonelake Park	288	I6	G9
Stoneybrook	289	H5	F8
Sugar Acres	290	G-H5	D-E7
Summerset at Fields	291	J4	J4-5
Sunnyview	292	L4	M5
Sunrise Estates	293	L3-4	M4
Sutton Place	294	N11	
Tallwater Run	295	Q-R7	
Talbot Heights	296	O7	
Tall Oaks	297	L2	N2
Ted Williams	298	G3	C3
Ted Worley	299	I5	O7
The Colony	300	F9-10,G9-10	B15-16,C15-16
The Commons at Curry	301	J4-5	K6
The Front Nine	302	P7	
The Highlands	303	L6	M-N9
The Outback	304	G-H4	D-E6
The Pines	305	G3	C3
The Shores	306	O9	
The Village of Eagles Nest	307	G5	C-D7
The Vineyard	308	E4	
Timber Crest	309	H-I8	F-G14
Tunnel Road	310	F11	
Two Creeks	311	L7	N11-12
Union Valley Farms	312	G4	C5-6
Union Valley Homestead	313	G4	C5-6
Unionville	314	G10-11	
Upper Colony	315	F9	B15
Upper Flanders	316	H5	E7-8
Van Buren Park	317	K-L5	L6-7,M6-7
Victor Heights	318	M5-6	
Village of St Remy	319	K8	L14
Vinton Woods	320	K-L8	L-M14
Walmeright Manor	321	E6-7	
Walcott	322	H4	F4
Walnut	323	M6-7	O10-11
Walnut Springs	324	L7	M10-11,N11
Walter's Edge	325	P7,Q7-8	
Waterford Heights	326	M7	
Waynesshire Estates	327	K8	L14-15
Wellston Estates	328	G9	C-D16
Westbrook Downs	329	H4	E5
Westfield	330	J4	I5
Westmont Estates	331	L3	M3-4,N3-4
Westpark	332	G4	C-D6
Westwood	333	K4-5	K-L6
Whispering Pines	334	M6	O10
White Oaks	335	F-G4	B4
Whitehall Crossing	336	I-J5	I7
Whitethorn at Willow Creek	337	L6	M9-10
Wickens	338	K5-6,L5-6	M8-9
Wildwood	339	J-K10	
Windfree Estates	340	M10-11,N10	
Winding Brook	341	M6	O10
Windsor Private	342	D-E7	
Winter Park	343	L5	N7
Wisley	344	O7-8,P7-8	
Wolffs	345	E12	
Woodgate	346	G4	D6
Woodhaven Estates	347	L5	M6-7
Woodland Park	348	F3-4	B4
Woodridge	349	P7	
Woodview Hills	350	J-K12	
Wynebrooke Estates	351	N7	

LEGEND

- Airport
- Boat Ramp
- Cemetery
- County Bridge
- Fire Station
- Hospital
- Medical Facility
- Police Station
- Place of Worship
- Point of Interest
- School
- Divided Highways
- State Highways
- County Road - Paved
- County Road - Unpaved
- City (or) Private Road
- Railroad
- Trail
- Incorporated Boundary
- Insert
- Land Subject to Inundation
- Recreation Area
- Section Boundary
- Subdivision
- Township Boundary
- 22 Road Number
- 141 Subdivision Number

N

0 0.5 1 2 3 Miles

MONROE COUNTY GOVERNMENT

2013 GENERAL INFORMATION

For Current Road Conditions during Severe Weather Events, call or visit the following Website:

- Indiana State Police (812) 332-1444
- Monroe County Sheriff (812) 349-2534
- City of Bloomington Police (812) 339-4477
- http://www.in.gov/isp/roadinfo/weather.html

For Emergencies, call **9-1-1**

To find out information regarding roads or streets, call or visit the following Websites:

Monroe County Highway Department (812) 349-2555
http://www.co.monroe.in.us/tsd/Government/Infrastructure/HighwayDepartment.aspx

City of Bloomington Street Department (812) 349-3448
http://bloomington.in.gov/street/

Indiana Department of Transportation (812) 332-1411
http://www.in.gov/indot

U.S. Department of Transportation, Federal Highway Administration
http://www.fhwa.dot.gov/trafficinfo/

For more information about Monroe County Government, visit:
http://www.co.monroe.in.us/

Additions or corrections brought to our attention will be verified and included in future updated editions.

22 Some roads on the map are labeled with a number. For example, E Marigold Dr (22).

S	1st Ave	Q6	W	Breaburn Ct	G5	N	Conti St	G4	S	Evans Ln	N2	W	Hedrick Rd	D1-2,E1	W	Lawson Rd	E8	S	Morning Glory Ct (24)	P7	E	Rayletown Rd	M7	E	Springs Rd	I11-12	S	Village Dr	J5
E	1st Ave	N7	S	Breeden Rd	N1,O1-2,P2	S	Cooksey Ln	B7	W	Evans Rd	N2-4	S	Henady Ln	N3	S	Leco Ln	K9	S	Morrison Ct (25)	P7	W	RCA Rd	K5-6	S	Spring Branch Rd	K-L9	S	Victa Dr	L6
S	2nd Ave	Q6	W	Breezewood Ct	G4-5	S	Cooper Rd	G9	E	Everett Arnold Rd	G9	S	Henderson St	K7	N	Lee Paul Rd	D7	W	Moss Ln	M4-5	W	Reba Ave	L5	S	Springville Rd	R4	E	Vivian Dr	D7
E	2nd Ave	N7	W	Brennick Ct	M2	S	Cordova Ct	L7	W	Evergreen Dr	J5	W	Hendricks Rd	J2	S	Lee Phillips Rd	F3-Q2-3	N	Mosswood Dr	G4	W	Reba Ct	L5	E	St Andrews Ct (36)	P7	W	Walcott Ln	H4
W	2nd St	J6	E	Bressingham Garden Way	K-L8	S	Cordova Pl	L7	N	Exeter Ln	I8	W	Hennessy St	L6	W	Legacy Ln	D3	W	Mt Carmel Rd	D1-2	S	Rebecca St	L6	S	St Andrews Ln (37)	P7	E	Waldrip Creek Rd	Q10-11
E	2nd St	J5-8	W	Brewster Ct	G5	N	Cornerstone	F3	E	Exeter Ln	I8	W	Hensonburg Rd	L6	E	Leighton Ln	L6	E	Mt Ebal Rd	P8	S	Red Fox Ct	M7	N	St Patricks Ct	G5	W	Walker Ln	D2-3
S	3rd Ave	Q6	W	Briar Gate Ct	G4	W	Cornerstone Blvd	I5	S	Fairfax Rd	M6-7,N7,O7-8,Q8	W	Heritage Way	J4-5	E	Leisure Ln	N7-8	N	Mt Gilead Rd	G10-I9-10	N	Red Hill Rd	D2,E2-3,F3	S	Stafford Ct	K5	S	Wallace Ct	M6
E	3rd Ave	N7	N	Briar Gate Dr	G4	W	Cornwell Ct	K4	W	Fairington Dr	K5	E	Heritage Woods Rd	J9	W	Lejac Ln	P-Q5	N	Mt Pleasant Rd	B-D5	S	Red Oak Ln	M-N15	W	Stafford Dr	K5	S	Walls Dr	K6
W	3rd St	J4-6	W	Briar Gate Dr	G4	W	Corral Way Trl	M3	S	Fairington Dr	K5	E	Heydt Ridge Rd	L10	E	Lentz Rd	F-G9	N	Mt Tabor Rd	B-F3	W	Red Rock Rd	L4-5	N	Stafford Ln	B4	W	Walnut Leaf Dr	K5
E	3rd St	J6-9	E	Briarwood Ct	M8	N	Cortland Dr	C8	E	Fairington Dr	K5	E	Hickman Branch Rd	I12	E	Leoda Dr	H1-2	S	Mt Zion Rd	N3-P2-3	S	Redbud Dr	F3-4	S	Stanford Rd	M-N2	W	Walnut St	H-J6
W	4th Ave	Q6	S	Bridle Path Trl	M3-4	W	Cory Dr	J5	N	Fairview St	I-J8	S	Hickory Dr	J4	S	Leonard Springs Rd	K5,L4-5,M4	N	Muirfield Dr	G5	N	Reeves Rd	F1,G1-3	W	Stansifer Ct	L-M5	S	Walnut St	J-L6
E	10th St	I8,J6-8	E	Brighton Rd	B3	S	Cory Ln	K6	E	Fairwood Dr	G7	S	Hickory Leaf Dr	K5	N	Lewis Ln	C8	N	Murat Rd	G10	S	Rendy Ln	L3	W	Stansifer Ln	L-M5	S	Walnut St (40)	N7
E	14th St	I8	W	Brighton Rd	B3	N	Country Club Dr	K6	S	Falcon Dr	L6	S	High St	J-K7	S	Liberty Dr	J-K5	E	Nantucket Ct	M8	E	Reynard Dr	D7	W	Stanton Ave	K5	S	Walnut Street Pike	K6-7,L-M7
W	17th St	I6	W	Bristol Dr	H5	E	Country Line Rd	B-F1	W	Farmer Ave	K5	W	Highland Ct	J4-5	S	Liberty Hollow Rd	B-C4	N	Natasha Dr	H4	W	Reynolds Rd	H5	S	Stardust Cir	J4	S	Walter Ave	L3
E	17th St	I5-7	W	Brittany Ct	G4	E	Covington Rd	E3-4,F4	S	Farmers Dr	H5	E	Highland Dr	H5	E	Lilac Ln	J9	E	Nathan Way	J9	N	Rhinestone Dr	F3-4	N	Starrwood Dr	F-G2	S	Waltz Ct	J9
S	Acorn Dr	L-M5	E	Broadleaf Ct	M8	E	Cow Dr	G10	N	Farr Rd	C8-9,D9-10	S	Highpoint Ln	K8	S	Limberlost Ln	H9	S	National Point	N6	E	Rhoer Rd	L6-8	S	State Road 37	B-E7,F6-7,I8	W	Wampler Rd	B2-5
W	Acuff Rd	H5-6	W	Broadway Ave	J4-5	E	Coyle Rd	E9	E	Farmer Ave	K5	E	Hill Ct	J9	S	Limestone Dr	F3-4	S	Nature Trail	M5	W	Ribbon Ln	G5	S	State Road 37	J-L5,M5-6,N6	S	Wapehani Rd	K5
S	Adams St	J-K6	E	Brock Rd	I11-12	E	Crabapple Cir	M7	E	Farr Rd	D7	W	Hillcrest Dr	H4	S	Nature Trail	M5	W	Rice Rd	K2	N	State Road 37 Business	G-H6	E	Ward Ln	M8
E	Agate Ave	N12	W	Brookbank Dr	L6	N	Crafters Ct	L6	W	Feathercrest Ct	R12	S	Hillenburg Cemetery Rd	R12	S	Nature Way	N7-11	N	Richardson Rd	F11-12	S	State Road 43	J1	E	Waters Edge Dr (41)	Q7	W	Watson Ln	J4
N	Air Dr	I5	W	Brookfield Ct	H5	W	Craig Dr	H4	N	Fee Ln	I-J7	S	Hillsamer Rd	E-F9	S	Nehrt Rd	F9-10,G9	E	Richland Dr	G7	W	State Road 44	J-K9,L9-10,M10-11,N10-11	E	Waterstone Trce	J4	S	Watson Dr	L5
W	Airline Rd	M-N8	W	Brookside Ct	H5	S	Cramer Ct	K6	E	Fenceline Rd	G1	S	Hillside Dr	G1	E	Nellie Ln	G8	S	Ridgedale Dr	G1	S	State Road 45	O-Q11,R11-12	W	Waynes Ln	I-J4	S	Waynes Ln	J4
W	Airport Rd	K2-4	W	Brookwood Ct	H4	E	Cranbrook Rd	K9	W	Fenceline Rd	G1-11	S	Hilltop Dr	F11	N	Little Wolf Mountain Rd	C-D2	N	Ridgewood Dr	G4	S	State Road 45	K5,L3-4,M3-4,N3-4,O3-4	S	Waynesville Rd	D-E2	W	Waynport Rd	E7
N	Airport	H4	W	Brown County Line Rd	J12	E	Crestline Dr	L7	S	Fernwood Dr	K4	N	Hillview Dr	G-H6	N	Little Oak Dr	G4	S	Ridgewood Dr	G-H4	E	State Road 45	F11-12,G9-11,H9,I8-9	S	Sterrett	I-J5	W	Waynesville Dr	G7-8
E	Alexis Way	N7	N	Brown County Line Rd	J12	E	Crestwood Dr	G4	S	Festive Dr	L5	N	Hinds Rd	M-N2	E	Liverpool Ln	H5	N	Nettha Ct	F10	N	Ridgewood Dr	G-H4	E	State Road 45 46 Bypass	I-J7	S	Stinesville	C-D2	W	Webster Ln	O7-8
W	Alfred Ln	D3	S	Brown Ct	G4	S	Crider Dr	H4	S	Fieldstone Blvd	J4	N	Hite Rd	G10	S	Livia Dr	L8	E	Newport Ct	M7-8	E	Ridgewood Dr	J6	S	State Road 45 46 Bypass	K5	S	Stone Hedge Manor	D-E7	W	Wayside Dr	M6
W	Allen Mews	F9	W	Brown Ct	H7	S	Crimson Ct	J4	N	Fieldstone Dr	G5	N	Hobart Rd	Q6	W	Lizzy Ln	L4	E	Newt Fulford Rd	D8	S	Ripposwah Path	K-L8	W	State Road 46	J7-8	S	Stone Lake	I6	W	Weathers Ct	G4
N	Allen Ln	F4	E	Browning Ct	G10	S	Cromwell Ct	J9	S	Fiscus Ave	M8	W	Hodge Ln	D2	S	Locust St (18)	N7	S	Nicole Dr	L6	S	Robertson Ln	N7	S	State Road 46	D1,E1-2,F2-3,G3-4,H4-5,I5-6	S	Stone Ridge	K-L14	W	Weaver Rd	Q-R2
E	Allen Ln	J6	N	Brown Ln	F-G12	N	Cross Ct	C8,D8-9	S	Fish Rd	N4-5	N	Hoff Ln	K2	S	Lodge Rd	N4-5	E	Nimi Dr	L7	E	Robin Rd	K8	E	State Road 46	J9-12,K11	S	Stonecrest at Fieldstone	H-I5,J4-5	S	Weeping Willow Way	L6
E	Allens Creek Rd	P10-11	N	Brummetts Creek Rd	G10-11,H11,J11-12	W	Cross Rd	P6	N	Flanders Run	E6-7	E	Holland Dr	L7	E	Logan Rd	I5	E	Nixon Dr	M7	E	Robinson Rd	F8-10	E	State Road 48	J11-K14	S	Stonelake Park	I6	S	Weimer Rd	J-K5
N	Allison Ct	G5	E	Brynn Ct	B7-8	E	Crossover Rd	C-D7	E	Flaherty Ct	F-G7	E	Holland Hill Ln	D-3	N	Logan Ln	G4	E	Normandie Ct	K9	E	Robt Ln	G9	E	State Road 48	J14	S	Stonybrook	F8	W	Well Drillers Rd	E4
S	Alma St	N12	E	Bryn Mawr Dr	L8	W	Crum Rd	P2-3	W	Fleener Rd	J-L11	S	Holland Rdg	Q10	N	Logan Ln	G4	N	North Bay Dr	E11	W	Rockcreek Rd	P2-4,Q2-4	E	Stebu Ln	J4-5	S	Sugar Acres	K8	S	Wellesley Blvd	K8
S	Alpha Dr	H5	N	Bubby Roy Ln	K2	S	Cuffers Dr	K-L6	W	Fleener Rd	L7	S	Holly Ln	L10,M10-11	S	Lois Ln	L6	N	North St (26)	N7	S	Rockport Rd	K6,L5-6,M4-5,N-O4,P3-4,Q-R4	E	Sterling Ct	G8	S	Summerland at Fields	J4	E	Wellston Dr	G9
S	Amber Dr	L8	W	Buckskin Ct	J4	W	Curry Ct	J4-5	W	Fleming Pl	E6-7	S	Hollyhock Ln (16)	P7	S	Long Hill Dr	M-N8	E	Northcliff Ave	D11,E11-12	E	Rockwell Path	K-L8	E	Stewart Rd	R9	S	Sunnyview	J4	W	Wendys Way	K4
W	Amherst Rd	H5	N	Bud Thompson Way	H4	N	Curry Pike	I-J5	S	Flora Rd	G7-8	W	Honeysuckle Ln	E4	E	Lookout Ln	H6	E	Northridge Dr	D11,E11-12	E	Rockwell Path	K8	N	Stodd Dr	G9	S	Sunrise Estates	J-L4	W	Wesley Ln	G-H8
E	Anderson Rd	D9-11,E7-9	S	Bunger Rd	K-L4	W	Curry Pike	J-K5	W	Floyd Dr	G10	W	Howard Rd	I1-3	N	Lori Ann Ln	L3	N	Northwoods Ln	G6	N	Rodeo Dr	E2	S	Stillwater Ln	Q7	S	Sutton Place	J4	W	Wesner Woods Rd	C7
N	Andover Ct	G-H5	S	Burch Rd	N2,O2-3	W	Curry Ct	K4	S	Flux Mill Rd	N5	W	Howard Rd	J9	S	Lori Ln	J9	E	Norton St	N7	W	Rogers Rd	O6	N	Stinesville Rd	D-E2	E	Tallwater Run	Q-R7	S	West Lake Ct	J4
W	Andy Ct	H4	E	Burgoon Church Rd	O11	S	Dahlia Ln	H4	S	Foggy Bottom Rd	P6-7,Q6-7	W	Hueston	L5	W	Lorov Ave	J5	W	Norway Ct	H4	E	Rogers Rd	K7-8	E	Stopp Rd	M8-9	S	Talbot Heights	O7	S	Western Dr	J4
W	Andy Way	H4-5	E	Burma Rd	B4-7,C7	S	Daisy Ln	P7	N	Foggy Bottom Rd	P8	S	Hughes Rd	L8-9	S	Lost Mans Ln	G4-5	N	Norway Dr	E5-6	S	Rogers St	I-J6	E	Stone Carver Dr	I5	S	Tall Oaks	H8	W	Westfield Ct	G4
N	Angelina Ln	I4	S	Bushmill Dr	L6	W	Dallas Ln	G3-4	S	Forest Dr	M-N12	S	Hummingbird Ct	L7	S	Louden Rd	G2-3,H4-3	N	Norwest Woods Cir	H5	S	Rogers St	J-M6	S	Stone Dr	K5	S	Ted Williams	G3	S	Westmont Ave	L3
W	Angela Way	L4-5	E	Buskirk Rd	L6	W	Daniel Ave	J4-5	S	Forest Hill Dr	L8	E	Hunter Ln	H-I8	N	Low Gap Rd	A-D11	N	Norwest Woods Ln	H5	W	Roll Ave	K5	S	Stone Mill Rd	I6	S	Ted Worley	J9	S	Westwind Ct	L6
S	Anna Lee Ln	J5-6	S	C St	N7	N	Daniels Way	J4	E	Forest Ridge Dr	L8	W	Hunter Valley Rd	H6,I5-6	N	Lower Birdie Galyan Rd	I-J11	S	Norwood Dr	L8	S	Rolling Ridge Way	J-K5	S	Stone Rd (39)	N7	S	The Commons at Curry	J4-5	S	Wetland Rd	K11
S	Anne Ave (1)	O7	W	C St	G